UNITED STATES
DEPARTMENT OF THE INTERIOR
GEOLOGICAL SURVEY

RED BLANKET MTN. QUADRANGLE
OREGON
7.5 MINUTE SERIES (TOPOGRAPHIC)

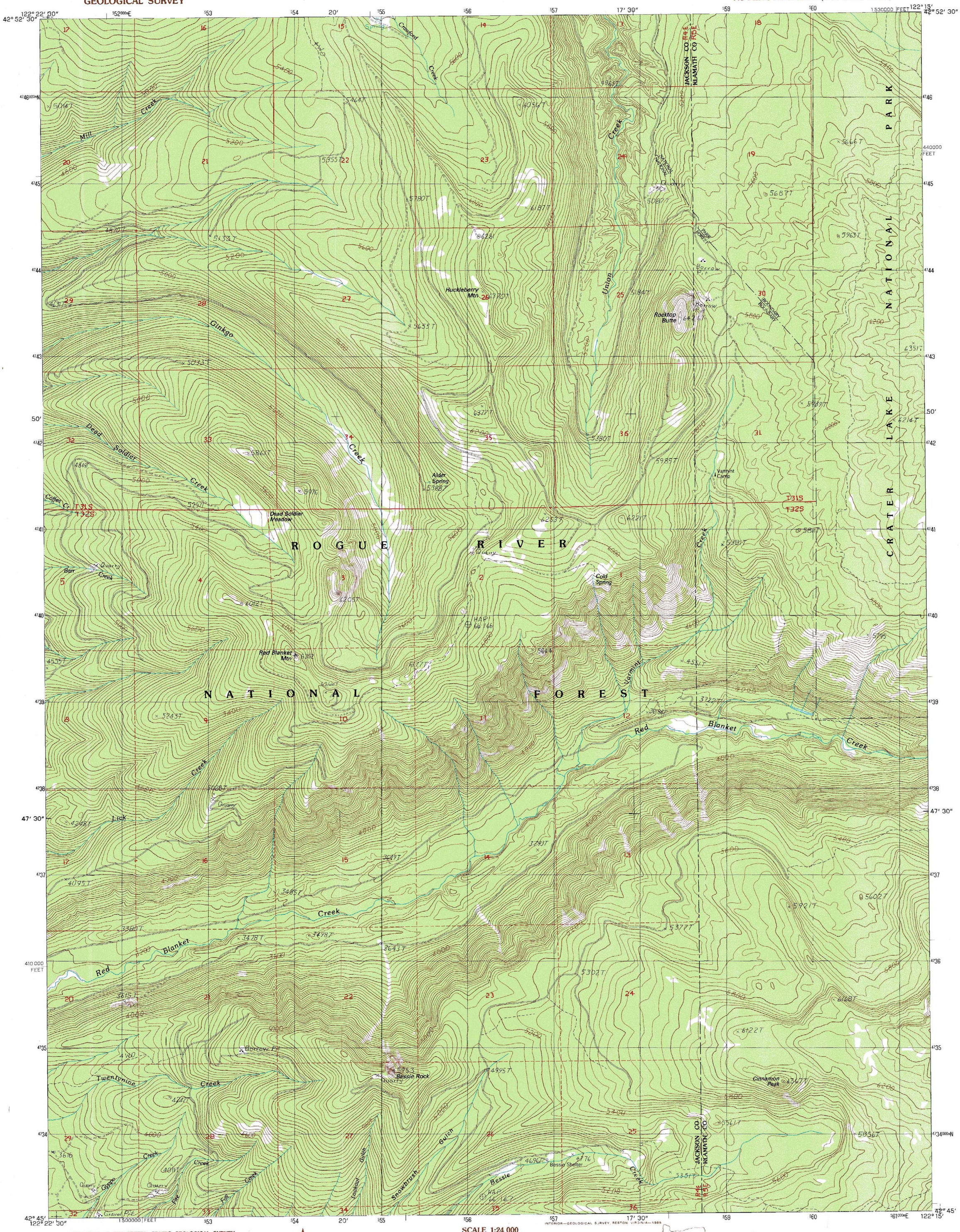

INTERIOR—GEOLOGICAL SURVEY, RESTON, VIRGINIA—1985

PRODUCED BY THE UNITED STATES GEOLOGICAL SURVEY
CONTROL BY ..... USGS, NOS/NOAA
COMPILED FROM AERIAL PHOTOGRAPHS TAKEN 1981-82
FIELD CHECKED ..... 1982. MAP EDITED 1985
PROJECTION ..... LAMBERT CONFORMAL CONIC
GRID: 1000-METER UNIVERSAL TRANSVERSE MERCATOR ..... ZONE 10
10,000-FOOT STATE GRID TICKS ..... OREGON, SOUTH ZONE
UTM GRID DECLINATION ..... 0°28' EAST
1980 MAGNETIC NORTH DECLINATION ..... 18°30' EAST
VERTICAL DATUM ... NATIONAL GEODETIC VERTICAL DATUM OF 1929
HORIZONTAL DATUM ..... 1927 NORTH AMERICAN DATUM

To place on the predicted North American Datum of 1983, move the projection lines as shown by dashed corner ticks (20 meters north / 94 meters east)

There may be private inholdings within the boundaries of any Federal and State Reservations shown on this map

Where omitted, land lines have not been established

PROVISIONAL MAP
Produced from original manuscript drawings. Information shown as of date of photography. 1

NORTH

SCALE 1:24 000

KILOMETERS 1 .5 0 1 2
METERS 1000 0 1000 2000
MILES 1 .5 0 1
FEET 1000 0 1000 2000 3000 4000 5000 6000 7000 8000 9000 10 000

CONTOUR INTERVAL 40 FEET

To convert meters to feet multiply by 3.2808
To convert feet to meters multiply by 0.3048

OREGON
QUADRANGLE LOCATION

1	2	3
4		5
6	7	8

1 Union Creek
2 Thousand Springs
3 Crater Lake West
4 Prospect North
5 Union Peak
6 Prospect South
7 Imnaha Creek
8 Devils Peak

ADJOINING 7.5' QUADRANGLE NAMES

ROAD LEGEND
Improved Road
Unimproved Road
Trail
Interstate Route U.S. Route State Route

THIS MAP COMPLIES WITH NATIONAL MAP ACCURACY STANDARDS
FOR SALE BY U. S. GEOLOGICAL SURVEY, DENVER, COLORADO 80225, OR RESTON, VIRGINIA 22092

RED BLANKET MTN., OREG.
PROVISIONAL EDITION 1985
42122-G3-TF-024